



Southern Alberta Livestock Exchange Presents:  
**SPRING VIDEO SALE**

*+6,100 Head of Yearlings*

**Tuesday, March 7, 2023– 1PM**

Fort Macleod Auction Market



Video Sale Produced by  
**CanadaLIVE.com with DLMS.ca**



**Attend the sale or watch online and bid over the phone.**

Phone Sales Rep for Sale Day Bidding.

Rep Phone List Available on [dlms.ca](http://dlms.ca)

**To receive a catalogue via email or fax call 403.553.3315**

*All Cattle sold are subject to a Buyer's Fee*

[www.DLMS.ca](http://www.DLMS.ca)

[www.livestock.ab.ca](http://www.livestock.ab.ca)

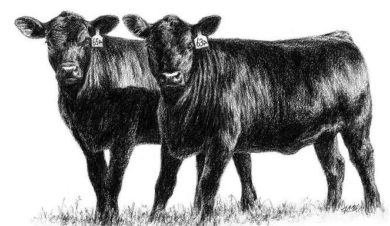
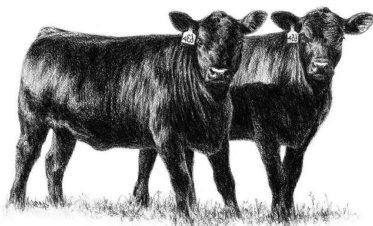

## **Terms & Conditions**

### ***Terms***

1. Settlement will be made the day of the sale by both seller and buyer signing the "Contract for Purchase of Livestock" Document.
2. The settlement will be based on the information stated in the catalogue and/or corrections from the auction stand, and payment will be made within the legal requirement under the Dealer's Act and determined when delivery is taken of the animals.
3. It is the seller's responsibility to ensure that all animals have Government regulated identification tags and that all documentation is provided to the buyer. (i.e.: RFID tags)
4. Buyer agrees to a buyer's fee applied to the purchase price of all cattle at the rate of 1.5% for calves and 1% for yearlings, unless otherwise stated.
5. Seller agrees to pay all government deductions (i.e.: Brand Inspection, A.B.P, Livestock Security, and Insurance), plus a clearing charge of \$3 per head manifested on delivery day.
6. +/- is defined as no more or less than 10% over or under the stated head count.
7. Cattle that are considerably heavier or lighter than the base weight, may need to be renegotiated by a sales Rep at the time of delivery to assure cattle pricing is fair based on video sale day pricing.

### ***Responsibility & Expense***

8. Buyer and seller agree to fulfill any and all contract obligations regardless of a fluctuating cattle market.
9. On the day of delivery of the cattle, the seller and a S.A.L.E. representative will be on hand to witness the weighing of the cattle.
10. Contact a S.A.L.E. representative for further information regarding any cattle requiring export testing and documentation.
11. All lots consigned through Stettler Auction Market will be lifted and processed by Stettler Auction Market Representatives.

### ***Liabilities***

12. Any person attending the sale does so at his/her own risk. The sellers, sales committee, sale personnel and attendants assume no liability, legal or otherwise, for any accidents that occur.
13. The sellers, sales committee, sale personnel, and editors will not be held responsible for errors or omissions that may inadvertently appear in the catalog, posters, or website.

### ***Offsite Bidders, Sale Conditions***

14. Bids may be accepted from the floor or by phone the day of the sale.
15. The auctioneer has complete charge of the sale, and in case of a dispute in bidding, his decision is final.
16. All announcements made from the auction stand will take precedence over the printed matter in the catalogue.



## 2023 SPRING VIDEO SALE

MARCH 7 2023 1PM

SHORT LIST

www.livestock.ab.ca • www.dlms.ca



LOT	+/-	HEAD	STR/ HFR	BASE WT	CONSIGNOR	FIELD REP	DELIVERY DATE	CATTLE LOCATION
001	+/-	102	Steers	575	ROY & JUDY / MALCOLM & LAUREN COPITHORNE	Allan Lively	March 9-10, 2023	Cochrane, AB
002	+/-	102	Steers	575	ROY & JUDY / MALCOLM & LAUREN COPITHORNE	Allan Lively	March 9-10, 2023	Cochrane, AB
003	+/-	102	Steers	575	ROY & JUDY / MALCOLM & LAUREN COPITHORNE	Allan Lively	March 9-10, 2023	Cochrane, AB
004	+/-	100	Heifers	500	ROY & JUDY / MALCOLM & LAUREN COPITHORNE	Allan Lively	March 13, 2023	Cochrane, AB
005		103	Heifers	532 *Live Wt*	MAPIATOW RANCH	Cody Sawley	March 8-10, 2023	17 miles West of Nanton, AB
006		82	Heifers	764 *Live Wt*	MORISON FARMS/BILL SNYDER LIVESTOCK	Matt Lait/Skyler McBride	March 7-8, 2023	Thorlakson Feedlot
007		50	Heifers	669 *Live Wt*	MORISON FARMS/BILL SNYDER LIVESTOCK	Matt Lait/Skyler McBride	March 7-8, 2023	Thorlakson Feedlot
008	+/-	117	Steers	810	DAYMENT RANCH	Cody Sawley	March 8-10, 2023	Diamond V Feedlot-West of High River
009	+/-	184	Steers	840	DIAMOND V RANCH	Cody Sawley	March 8-10, 2023	Diamond V Feedlot-West of High River
010	+/-	93	Steers	675	DIAMOND V RANCH	Cody Sawley	March 8-10, 2023	Diamond V Feedlot-West of High River
011	+/-	172	Heifers	725	DIAMOND V RANCH	Cody Sawley	March 8-10, 2023	Diamond V Feedlot-West of High River
012	+/-	80	Steers	750	WILL BRAYFORD	Jason Slomp	March 20-24, 2023	Roelof Martens Feedlot-Leslieville, AB
013	+/-	85	Steers	775	LOGAN DOWNEY	Matt Lait	March 9-10, 2023	Castor, AB
014	+/-	65	Heifers	675	LOGAN DOWNEY	Matt Lait	March 9-10, 2023	Castor, AB
015	+/-	70	Heifers	740	BLAINE & ELLY DIETZ	Matt Lait	March 11, 2023	Castor, AB
016	+/-	48	Heifers	650	WATERGROVE RANCHES (HAWKWOOD'S)	Matt Lait/Skyler McBride	March 8-9, 2023	Cochrane, AB
017	+/-	115	Steers	700	MASON RAYMOND	Ryan Konynenbelt	March 8-10, 2023	High River Colony
018	+/-	80	Heifers	675	WILL BRAYFORD	Jason Slomp	April 8-15, 2023	Morris Land & Cattle-Lacombe, AB



**2023 SPRING VIDEO SALE**  
**MARCH 7 2023 1PM**  
 SHORT LIST  
 www.livestock.ab.ca • www.dlms.ca



LOT	+/-	HEAD	STR/ HFR	BASE WT	CONSIGNOR	FIELD REP	DELIVERY DATE	CATTLE LOCATION
019	+/-	60	Heifers	730	TF CATTLE	Stettler Auction Market (Russel Allison)	March 20-24, 2023	Westsyde Kamloops, BC
020	+/-	25	Steers	730	TF CATTLE	Stettler Auction Market (Russel Allison)	March 20-24, 2023	Westsyde Kamloops, BC
021	+/-	90	Steers	660	SKYLAR HYMERS & COLE DEDOMINICIS	Stettler Auction Market (Rolly Thomson & Russel Allison)	March 7-10, 2023	Rimbey, AB
022	+/-	65	Steers	800	SKYLAR HYMERS & COLE DEDOMINICIS	Stettler Auction Market (Rolly Thomson & Russel Allison)	March 7-10, 2023	Rimbey, AB
023	+/-	80	Steers	775	EJ BEEKMAN	Jason Slomp	May 1-15, 2023 (No Sundays)	EJ Beekman Feedlot-Coaldale, AB
024	+/-	80	Steers	775	EJ BEEKMAN	Jason Slomp	May 1-15, 2023 (No Sundays)	EJ Beekman Feedlot-Coaldale, AB
025	+/-	80	Steers	775	EJ BEEKMAN	Jason Slomp	May 1-15, 2023 (No Sundays)	EJ Beekman Feedlot-Coaldale, AB
026	+/-	80	Steers	775	EJ BEEKMAN	Jason Slomp	May 1-15, 2023 (No Sundays)	EJ Beekman Feedlot-Coaldale, AB
027	+/-	80	Steers	775	EJ BEEKMAN	Jason Slomp	May 1-15, 2023 (No Sundays)	EJ Beekman Feedlot-Coaldale, AB
028	+/-	80	Heifers	775	RICHARD MENT	Jason Slomp	May 1-15, 2023 (No Sundays)	Curtis Kreft Feeders-Coaldale, AB
029	+/-	80	Heifers	775	RICHARD MENT	Jason Slomp	May 1-15, 2023 (No Sundays)	Curtis Kreft Feeders-Coaldale, AB
030	+/-	80	Heifers	775	RICHARD MENT	Jason Slomp	May 1-15, 2023 (No Sundays)	Curtis Kreft Feeders-Coaldale, AB
031	+/-	160	Heifers	875	JTS CATTLE CO LTD	Ryan Konynenbelt	May 1-5, 2023	Curtis Kreft Feeders-Coaldale, AB
032	+/-	80	Steers	775	FRED VAN HERK	Ryan Konynenbelt/Dylan Bates	May 15-19, 2023	Fort Macleod, AB



## 2023 SPRING VIDEO SALE

MARCH 7 2023 1PM

SHORT LIST

www.livestock.ab.ca • www.dlms.ca



LOT	+/-	HEAD	STR/ HFR	BASE WT	CONSIGNOR	FIELD REP	DELIVERY DATE	CATTLE LOCATION
033	+/-	80	Steers	775	FRED VAN HERK	Ryan Konynenbelt/Dyl an Bates	May 15-19, 2023	Fort Macleod, AB
034	+/-	80	Steers	775	FRED VAN HERK	Ryan Konynenbelt/Dyl an Bates	May 15-19, 2023	Fort Macleod, AB
035	+/-	80	Steers	775	FRED VAN HERK	Ryan Konynenbelt/Dyl an Bates	May 15-19, 2023	Fort Macleod, AB
036	+/-	78	Steers	800	FRED VAN HERK	Ryan Konynenbelt/Dyl an Bates	May 15-19, 2023	Fort Macleod, AB
037	+/-	85	Heifers	725	COLTON VAN HERK	Ryan Konynenbelt/Dyl an Bates	May 15-19, 2023	Fort Macleod, AB
038	+/-	110	Steers	575	MORISON FARMS/MCBRIDE CATTLE	Matt Lait	May 10, 2023	Madden, AB
039	+/-	178	Steers	750	HUGHSON LAND & CATTLE	Bear Lightbown	May 22-31, 2023	South of Foremost, AB
040	+/-	220	Heifers	700	EAST & WEST RANCHING CO.	Allan Lively/Dylan Bates	May 15-June 1, 2023	Tower Feedlot-Pincher Creek, AB
041	+/-	90	Steers	700	ANNE LEEPER	Ryan Konynenbelt	May 15-June 1, 2023	Foothill Farms-Fort Macleod, AB
042	+/-	90	Steers	700	ANNE LEEPER	Ryan Konynenbelt	May 15-June 1, 2023	Foothill Farms-Fort Macleod, AB
043	+/-	90	Steers	700	ANNE LEEPER	Ryan Konynenbelt	May 15-June 1, 2023	Foothill Farms-Fort Macleod, AB
044	+/-	90	Steers	700	ANNE LEEPER	Ryan Konynenbelt	May 15-June 1, 2023	Foothill Farms-Fort Macleod, AB
045	+/-	90	Steers	700	ANNE LEEPER	Ryan Konynenbelt	May 15-June 1, 2023	Foothill Farms-Fort Macleod, AB
046	+/-	90	Steers	700	ANNE LEEPER	Ryan Konynenbelt	May 15-June 1, 2023	Foothill Farms-Fort Macleod, AB
047	+/-	90	Steers	700	ANNE LEEPER	Ryan Konynenbelt	May 15-June 1, 2023	Foothill Farms-Fort Macleod, AB
048	+/-	90	Steers	700	ANNE LEEPER	Ryan Konynenbelt	May 15-June 1, 2023	Foothill Farms-Fort Macleod, AB
049	+/-	90	Steers	700	ANNE LEEPER	Ryan Konynenbelt	May 15-June 1, 2023	Foothill Farms-Fort Macleod, AB



## 2023 SPRING VIDEO SALE

MARCH 7 2023 1PM

SHORT LIST

www.livestock.ab.ca • www.dlms.ca



LOT	+/-	HEAD	STR/ HFR	BASE WT	CONSIGNOR	FIELD REP	DELIVERY DATE	CATTLE LOCATION
050	+/-	150	Steers	700	ANNE LEEPER	Ryan Konynenbelt	May 15-June 1, 2023	Foothill Farms-Fort Macleod, AB
051	+/-	115	Steers	700	ANNE LEEPER	Ryan Konynenbelt	May 15-June 1, 2023	High River Colony
052	+/-	115	Steers	700	ANNE LEEPER	Ryan Konynenbelt	May 15-June 1, 2023	High River Colony
053	+/-	95	Steers	650	ANNE LEEPER	Ryan Konynenbelt	May 15-June 1, 2023	High River Colony
054	+/-	90	Steers	700	ANNE LEEPER	Ryan Konynenbelt	May 15-June 1, 2023	High River Colony
055	+/-	90	Steers	700	ANNE LEEPER	Ryan Konynenbelt	May 15-June 1, 2023	High River Colony
056	+/-	90	Steers	700	ANNE LEEPER	Ryan Konynenbelt	May 15-June 1, 2023	High River Colony
057	+/-	100	Heifers	675	SCHWENGLER FARMS	Ryan Konynenbelt	May 15-June 1, 2023	Appleyard Land & Cattle North
058	+/-	100	Heifers	675	SCHWENGLER FARMS	Ryan Konynenbelt	May 15-June 1, 2023	Appleyard Land & Cattle North
059	+/-	90	Heifers	675	SCHWENGLER FARMS	Ryan Konynenbelt	May 15-June 1, 2023	Calhoun Feedyard
060	+/-	70	Heifers	650	SCHWENGLER FARMS	Ryan Konynenbelt	May 15-June 1, 2023	Calhoun Feedyard
061	+/-	140	Heifers	880	MORISON FARMS/MCBRIDE CATTLE	Matt Lait	June 29-July 5, 2023	Airdrie, AB
062	+/-	65	Steers	1000	DJ CAIRNS/MCBRIDE CATTLE	Matt Lait	September 10, 2023	West of Airdrie, AB

**\*\*CATTLE WILL BE SOLD ON ACTUAL LIVE WEIGHTS**

**S.A.L.E. REPS:**

ALLAN LIVELY-403.627.7776 JUSTIN KEELEY-403.627.6534 STEVE QUINTON-403-653-7228

MATT LAIT-403.581.7592 RYAN KONYNENBELT-403.892.6534 CODY SAWLEY-403.652.0684

JAY NELSON-403.652.0402 JASON SLOMP-403.634.1473 DYLAN BATES-403.627.6546

DARREN SHAW-403-894-4493 FRANK JENKINS 403-627-6700 DAN SAWLEY-403-607-9043

SKYLER MCBRIDE-403.815.5867 COLIN MCNIVEN-403-793-1699 BEAR LIGHTBOWN-403-634-4486

JARED PARSONAGE-306-661-7781 WILLIAM BEIERBACH-306-299-2073 RYAN BEIERBACH-306-732-1341

WE ARE PLEASED TO BE WORKING WITH STETTLER AUCTION MART AS A CENTRAL AB REPRESENTATIVE!

ALL LOTS CONSIGNED THROUGH STETTLER AUCTION MART WILL BE PROCESSED AND LIFTED BY S.A.M. REPRESENTATIVES.

STETTLER AUCTION MART CONTACTS:

OFFICE: 403-742-2368

ROLLY THOMSON: 403-741-9096 RUSSEL ALLISON: 403-323-1711

**Lot # 001, 002, 003 +/-102 Steers Consignor: ROY & JUDY / MALCOLM & LAUREN COPITHORNE****Cattle Location:** Cochrane, AB**Delivery Date:** March 9-10, 2023**Base Weight:** 575lbs **Weight Range:** 550-650lbs **Shrink:** 3% **Slide:** \$0.10 **Scale Location:** Ground Scale at Ranch**Weighing Conditions:** Weigh in AM off empty bunks of ground scale. **F.O.B:** Ranch**Frame:** 5%Small/95%Medium **Flesh:** 40%Green/60%Light **Quality:** 95%Good/5%Medium **Dominant Breed:** Angus X**Color:** Red & Black**Feed:** Chopped Green Feed, Chopped Hay with DDG's.**Health:** Full herd health on cow herd and full feedlot induction shots at weaning.**Comments:** This is a good set of reputation home raised steers that are sure to impress! These cattle are green and will have huge gains on grass! Buyer has option on all 3 lots.**Rep:** Allan Lively- 403-627-7776

---

**Lot # 004 +/-100 Heifers Consignor: ROY & JUDY / MALCOLM & LAUREN COPITHORNE****Cattle Location:** Cochrane, AB**Delivery Date:** March 13., 2023**Base Weight:** 500lbs **Weight Range:** 385-600lbs **Shrink:** 3% **Slide:** \$0.10 **Scale Location:** Ground Scale at Ranch**Weighing Conditions:** Weigh in AM off empty bunks of ground scale. **F.O.B:** Ranch**Frame:** 35%Small/65%Medium **Flesh:** 60%Green/40%Light **Quality:** 90%Good/10%Medium **Dominant Breed:** Angus X**Color:** Red & Black**Feed:** Chopped Green Feed, Chopped Hay with DDG's.**Health:** Full herd health on cow herd and full feedlot induction shots at weaning.**Comments:** Have a look at this set of green heifers, tailor made for any grass program! These girls will give you big gains!**Rep:** Allan Lively- 403-627-7776

---

**Lot # 005 103 Heifers Consignor: MAPIATOW RANCH****Cattle Location:** 17 miles West of Nanton, AB**Delivery Date:** March 8-10, 2023**Base Weight:** 532lbs \*Live Wt\* **Weight Range:** 450-650lbs **Shrink:** 4% **Slide:** \$N/A **Scale Location:** Ground Scale at Ranch**Weighing Conditions:** Weigh in AM March 6 on ground off empty bunks. **F.O.B:** Ranch**Frame:** 60%Medium/40%Large **Flesh:** 75%Light/25%Medium **Quality:** 90%Good/10%Medium **Dominant Breed:** Blk Angus**Color:** 80%Blk/15%BBF/5%Red**Feed:** Chopped hay & grain**Health:** Full herd health, on Zoetis Gold Program. EU & VBP certified, Angus Tagged.**Comments:** Here is a fantastic set of home raised, 1-Iron heifers! These girls will explode on grass!**Rep:** Cody Sawley- 403-652-0684

---

**Lot # 006 82 Heifers Consignor: MORISON FARMS/BILL SNYDER LIVESTOCK****Cattle Location:** Thorlakson Feedlot**Delivery Date:** March 7-8, 2023**Base Weight:** 764lbs \*Live Wt\* **Weight Range:** 690-825lbs **Shrink:** 4% **Slide:** \$N/A **Scale Location:** Ground Scale**Weighing Conditions:** Sort in AM March 6 and weighed on ground scale. Sell on live weight. **F.O.B:** Thorlakson Feedlot**Frame:** 100%Medium **Flesh:** 100%Medium **Quality:** 100%Good **Dominant Breed:** Angus**Color:** 75%Blk, BBF/15%Red, RBF/10%Tan, Silver**Feed:** 25% Grain Backgrounding ration.**Health:** Full herd health at placement.**Comments:** This is a full load of the top end of a pen of 140 head! This is a great set that can go wherever you want them!**Rep:** Matt Lait/Skyler McBride- 403-581-7592/403-815-5867

**Lot # 007 50 Heifers Consignor: MORISON FARMS/BILL SNYDER LIVESTOCK**

**Cattle Location:** Thorlakson Feedlot **Delivery Date:** March 7-8, 2023  
**Base Weight:** 669lbs \*Live Wt\* **Weight Range:** 575-700lbs **Shrink:** 4% **Slide:** \$N/A **Scale Location:** Ground Scale  
**Weighing Conditions:** Sort in AM March 6 and weighed on ground scale. Sell on live weight. **F.O.B:** Thorlakson Feedlot  
**Frame:** 80%Medium/20%Small **Flesh:** 90%Medium/10%Light **Quality:** 90%Good/10%Medium **Dominant Breed:** Mixed  
**Color:** 100%Mxd **Feed:** 25% Grain Backgrounding ration.  
**Health:** Full herd health at placement.  
**Comments:** This is the light end of a big pen of heifers that are healthy and graining!  
**Rep:** Matt Lait/Skyler McBride- 403-581-7592/403-815-5867

---

**Lot # 008 +/-117 Steers Consignor: DAYMENT RANCH**

**Cattle Location:** Diamond V Feedlot-West of High River **Delivery Date:** March 8-10, 2023  
**Base Weight:** 810lbs **Weight Range:** 775-1000lbs **Shrink:** 4% **Slide:** \$0.10 **Scale Location:** Ground Scale at Feedlot  
**Weighing Conditions:** Weigh on ground scale in AM off empty bunks at feedlot. **F.O.B:** Diamond V Feedlot  
**Frame:** 50%Medium/50%Large **Flesh:** 30%Light/70%Medium **Quality:** 100%Good **Dominant Breed:** Red Angus  
**Color:** 95%Red/5%RBF,RWF **Feed:** 24% Backgrounding ration.  
**Health:** Knife Cut, Full feedlot health program.  
**Comments:** This is a #1 set of home raised, 1-Iron feeding steers! You are getting the top sort of Dayment Ranch steers! Tons of hair on these cattle!  
**Rep:** Cody Sawley- 403-652-0684

---

**Lot # 009 +/-184 Steers Consignor: DIAMOND V RANCH**

**Cattle Location:** Diamond V Feedlot-West of High River **Delivery Date:** March 8-10, 2023  
**Base Weight:** 840lbs **Weight Range:** 750-950lbs **Shrink:** 4% **Slide:** \$0.10 **Scale Location:** Ground Scale at Feedlot  
**Weighing Conditions:** Weigh on ground scale in AM off empty bunks at feedlot. **F.O.B:** Diamond V Feedlot  
**Frame:** 30%Medium/70%Large **Flesh:** 100%Medium **Quality:** 100%Good **Dominant Breed:** Angus  
**Color:** 83%Bik/17%BBF,BWF **Feed:** 24% Backgrounding ration.  
**Health:** Knife Cut, Full feedlot health program.  
**Comments:** You will love this #1 set of home raised, 1-Iron feeding steers! You are getting the top sort of Peter's steers!  
**Rep:** Cody Sawley- 403-652-0684

---

**Lot # 010 +/-93 Steers Consignor: DIAMOND V RANCH**

**Cattle Location:** Diamond V Feedlot-West of High River **Delivery Date:** March 8-10, 2023  
**Base Weight:** 675lbs **Weight Range:** 600-775lbs **Shrink:** 4% **Slide:** \$0.10 **Scale Location:** Ground Scale at Feedlot  
**Weighing Conditions:** Weigh on ground scale in AM off empty bunks at feedlot. **F.O.B:** Diamond V Feedlot  
**Frame:** 50%Medium/50%Large **Flesh:** 30%Light/70%Medium **Quality:** 95%Good/5%Medium **Dominant Breed:** Angus/Speckle Park  
**Color:** 66%Bik/17%Speckled/14%BBF,BWF/3%Red **Feed:** 24% Backgrounding ration.  
**Health:** Knife Cut, Full feedlot health program.  
**Comments:** This is a very good set of light steers that can go to grass or right onto feed! All 1-Iron, Home Raised steers!  
**Rep:** Cody Sawley- 403-652-0684

---

**Lot # 011 +/-172 Heifers Consignor: DIAMOND V RANCH****Cattle Location:** Diamond V Feedlot-West of High River**Delivery Date:** March 8-10, 2023**Base Weight:** 725lbs **Weight Range:** 675-875lbs **Shrink:** 4% **Slide:** \$0.10 **Scale Location:** Ground Scale at Feedlot**Weighing Conditions:** Weigh on ground scale in AM off empty bunks at feedlot. **F.O.B:** Diamond V Feedlot**Frame:** 40%Medium/60%Large **Flesh:** 30%Light/70%Medium **Quality:** 90%Good/10%Medium **Dominant Breed:** Angus**Color:** 76%Bk/19%BBF,BWF/5%Red **Feed:** 24% Backgrounding ration.**Health:** Full feedlot health program.**Comments:** Here are 2 loads of excellent heifers! Buyer could sort some breeding heifers out if wanted! This is a top set of 1-Iron feeding heifers!**Rep:** Cody Sawley- 403-652-0684

---

**Lot # 012 +/-80 Steers Consignor: WILL BRAYFORD****Cattle Location:** Roelof Martens Feedlot-Leslieville, AB**Delivery Date:** March 20-24, 2023**Base Weight:** 750lbs **Weight Range:** 700-800lbs **Shrink:** 4% **Slide:** \$0.10 **Scale Location:** Certified Ground Scale**Weighing Conditions:** Weigh off empty bunks on certified ground scale. **F.O.B:** Ranch**Frame:** 50%Medium/50%Large **Flesh:** 100%Light **Quality:** 100%Good **Dominant Breed:** Simm/Angus X**Color:** 65%Bk,BBF/35%Red,RBF **Feed:** 2.5lbs 32% protein supplement, 1.5lbs oats, balance barley silage.**Health:** Express 5/Som, Covexin Plus, Clean up and Ivomec, Component IG Implant.**Comments:** This front end set of steers is the top sort out of 120 head! With just the right squirt of Exotic and British influence, these steers will really perform, no matter where you send them. Cattle were test weighed February 19, so weight will be close.**Rep:** Jason Slomp- 403-635-1473

---

**Lot # 013 +/-85 Steers Consignor: LOGAN DOWNEY****Cattle Location:** Castor, AB**Delivery Date:** March 9-10, 2023**Base Weight:** 775lbs **Weight Range:** 700-850lbs **Shrink:** 4% **Slide:** \$0.10 **Scale Location:** Castor Colony Truck Scale**Weighing Conditions:** Sort in AM, load and weigh on truck. **F.O.B:** Downey Ranch**Frame:** 100%Medium **Flesh:** 100%Medium **Quality:** 100%Good **Dominant Breed:** Angus**Color:** 60%Bk/40%Red **Feed:** Free choice hay, 5 lbs grain oat silage**Health:** 8-way, Enforce, Bovi Shield Gold One Shot, No Implants**Comments:** This is a nice set of home raised steers that are lightly backgrounded. These boys will feed!**Rep:** Matt Lait- 403-581-7592

---

**Lot # 014 +/-65 Heifers Consignor: LOGAN DOWNEY****Cattle Location:** Castor, AB**Delivery Date:** March 9-10, 2023**Base Weight:** 675lbs **Weight Range:** 575-750lbs **Shrink:** 4% **Slide:** \$0.10 **Scale Location:** Castor Colony Truck Scale**Weighing Conditions:** Sort in AM, load and weigh on truck. **F.O.B:** Downey Ranch**Frame:** 100%Medium **Flesh:** 100%Medium **Quality:** 100%Good **Dominant Breed:** Angus**Color:** 60%Bk/40%Red **Feed:** Free choice hay, 5 lbs grain oat silage**Health:** 8-way, Enforce, Bovi Shield Gold One Shot, No Implants**Comments:** Here is another set of really good, home raised heifers that are ready to go!**Rep:** Matt Lait- 403-581-7592

**Lot # 015 +/-70 Heifers Consignor: BLAINE & ELLY DIETZ**

**Cattle Location:** Castor, AB      **Delivery Date:** March 11., 2023  
**Base Weight:** 740lbs **Weight Range:** 675-840lbs **Shrink:** 4% **Slide:** \$0.10 **Scale Location:** Castor Colony Truck Scale  
**Weighing Conditions:** Sort in AM, load and weigh on truck. **F.O.B:** Dietz Farm, Castor AB  
**Frame:** 50%Medium/50%Large **Flesh:** 100%Medium **Quality:** 100%Good **Dominant Breed:** Angus/Char X  
**Color:** 85%Tan,Wht/15%RWF **Feed:** Free choice oats and hay  
**Health:** Bovi Shield Gold One Shot, 8-way, no implants, age verified.  
**Comments:** This is a strong set of home raised heifers with the right cross to put on the pounds!  
**Rep:** Matt Lait- 403-581-7592

---

**Lot # 016 +/-48 Heifers Consignor: WATERGROVE RANCHES (HAWKWOOD'S)**

**Cattle Location:** Cochrane, AB      **Delivery Date:** March 8-9, 2023  
**Base Weight:** 650lbs **Weight Range:** 550-725lbs **Shrink:** 4% **Slide:** \$0.10 **Scale Location:** Truck Scale at Gravel Pit  
**Weighing Conditions:** Weigh in AM off empty bunks on trucks. **F.O.B:** Watergrove Ranches  
**Frame:** 100%Medium **Flesh:** Light to Medium **Quality:** 100%Good **Dominant Breed:** Simm/Hereford X  
**Color:** 100%RWF **Feed:** 15% Grain Backgrounding ration.  
**Health:** Full herd health, 8-way, Bovi Shield Gold One Shot, Ivomec at placement. No implants.  
**Comments:** Here is a nice set of home-raised heifers that are lightly backgrounded! These girls will feed!  
**Rep:** Matt Lait/Skyler McBride- 403-581-7592/403-815-5867

---

**Lot # 017 +/-115 Steers Consignor: MASON RAYMOND**

**Cattle Location:** High River Colony      **Delivery Date:** March 8-10, 2023  
**Base Weight:** 700lbs **Weight Range:** 625-775lbs **Shrink:** 4% **Slide:** \$0.10 **Scale Location:** Feedlot Truck Scale  
**Weighing Conditions:** Pull of empty bunks in AM, sort, load and weigh on truck. **F.O.B:** Feedlot  
**Frame:** 55%Medium/45%Large **Flesh:** 100%Medium **Quality:** 100%Good **Dominant Breed:** Angus X  
**Color:** 85%BBF/10%Red,RBF/5%Blk **Feed:** 20% Barley Growing Ration  
**Health:** Full health program on feedlot induction.  
**Comments:** Here is an awesome set of predominantly black brockle faced steers! These steers have tons of stretch and growth!  
**Rep:** Ryan Konynenbelt - 403-892-6534

---

**Lot # 018 +/-80 Heifers Consignor: WILL BRAYFORD**

**Cattle Location:** Morris Land & Cattle-Lacombe, AB      **Delivery Date:** April 8-15, 2023  
**Base Weight:** 675lbs **Weight Range:** 600-750lbs **Shrink:** 4% **Slide:** \$0.10 **Scale Location:** Truck Scale  
**Weighing Conditions:** Weigh off empty bunks on truck scale. **F.O.B:** Farm  
**Frame:** 100%Medium **Flesh:** 100%Light **Quality:** 30%Good/40%Medium/30%Plain **Dominant Breed:** Angus X  
**Color:** 50%Speckle/20%Blk,BBF/20%Red,RBF/10%RWF **Feed:** Light silage based growing ration  
**Health:** Express FP5, Vision 8/Som, Pour on Ivomec.  
**Comments:** A just go out and get it done set of British heifers! Allow for 15% short ears. Speckle Park heifers are out of Black Simmental cross heifers off one ranch, so they should get big! These heifers will impress no matter which way you take them!  
**Rep:** Jason Slomp- 403-635-1473

---

**Lot # 019 +/-60 Heifers Consignor: TF CATTLE****Cattle Location:** Westsyde Kamloops, BC**Delivery Date:** March 20-24, 2023**Base Weight:** 730lbs **Weight Range:** 655-805lbs **Shrink:** 3% **Slide:** \$0.10 **Scale Location:** Flying J Truck Scale Kamloops**Weighing Conditions:** Pull off empty bunks, sort, load, haul 40 km to weigh on truck scale. **F.O.B:** Ranch in Westsyde**Frame:** 90%Medium/10%Large **Flesh:** 100%Light **Quality:** 100%Good **Dominant Breed:** Char X Red Angus**Color:** 60%Tan,Wht,Silver/40%Red,RBF **Feed:** 50%Hay/50%Silage**Health:** Ultrabac 7/Somnubac, Bovi Shield Gold One Shot, Ivomec in the spring & fall.**Comments:** This is a great set of home raised heifers that are lightly backgrounded on hay and silage. Load will be topped up with steers at \$0.45 above heifer price. Heifers must be delivered same day as steers. Handful of horns. Great set to hit your grass!**Rep:** Stettler Auction Market (Russel Allison)- 403-323-1711

---

**Lot # 020 +/-25 Steers Consignor: TF CATTLE****Cattle Location:** Westsyde Kamloops, BC**Delivery Date:** March 20-24, 2023**Base Weight:** 730lbs **Weight Range:** 665-815lbs **Shrink:** 3% **Slide:** \$0.15 **Scale Location:** Ground Scale**Weighing Conditions:** Pull off empty bunks, sort, load, haul 42 km to weigh on ground scale. **F.O.B:** Cambell Creek, Kamloops, BC**Frame:** 90%Medium/10%Large **Flesh:** 100%Light **Quality:** 100%Good **Dominant Breed:** Char X Red Angus**Color:** 50%Tan,Wht,Silver/50%Red,RBF **Feed:** 50%Hay/50%Silage**Health:** Ultrabac 7/Somnubac, Bovi Shield Gold One Shot, Ivomec in the spring & fall.**Comments:** Have a look at this fantastic set of home raised steers! They are lightly backgrounded on grass hay and silage. These calves are green and ready to explode on your grass come spring! Steers must deliver same day as heifers.**Rep:** Stettler Auction Market (Russel Allison)- 403-323-1711

---

**Lot # 021 +/-90 Steers Consignor: SKYLAR HYMERS & COLE DEDOMINICIS****Cattle Location:** Rimbey, AB**Delivery Date:** March 7-10, 2023**Base Weight:** 660lbs **Weight Range:** 585-735lbs **Shrink:** 4% **Slide:** \$0.25 **Scale Location:** Local Truck Scale**Weighing Conditions:** Pull off empty bunks, sort, load, haul less than 10 miles, weigh on trucks. **F.O.B:** 6 miles West of Rimbey**Frame:** 90%Medium/10%Large **Flesh:** 100%Light **Quality:** 10%Good/90%Medium/10%Plain **Dominant Breed:** British X**Color:** 45%Bk,BBF/40%Red,RBF/10%Tan/5%Mxd **Feed:** Silage**Health:** In fall & January 1: Ultravac 7/Somnubac, Bovishield Gold One Shot, Ivomec, Revalor G**Comments:** This is a set of calves selected through the fall from ranches & farms in the Stettler & Ponoka area. Fed through fall and winter on 25% TMR. Some bought as bulls, stags, foot rots, short ears & pink eyes. Treated upon induction and really cleaning up now. Perfect condition to hit the grass!**Rep:** Stettler Auction Market (Rolly Thomson & Russel Allison)- 403-741-9096/403-323-1711

---

**Lot # 022 +/-65 Steers Consignor: SKYLAR HYMERS & COLE DEDOMINICIS****Cattle Location:** Rimbey, AB**Delivery Date:** March 7-10, 2023**Base Weight:** 800lbs **Weight Range:** 725-875lbs **Shrink:** 4% **Slide:** \$0.10 **Scale Location:** Local Truck Scale**Weighing Conditions:** Pull off empty bunks, sort, load, haul less than 10 miles, weigh on trucks. **F.O.B:** 6 miles West of Rimbey**Frame:** 90%Medium/10%Large **Flesh:** 100%Light **Quality:** 40%Medium/60%Plain **Dominant Breed:** British X**Color:** 45%Red,RBF/40%Bk,BBF/10%Tan/5%Mxd **Feed:** Silage**Health:** In fall & January 1: Ultravac 7/Somnubac, Bovishield Gold One Shot, Ivomec, Revalor G**Comments:** Here is a bigger set of calves bought in the fall. Fed through fall and winter on 25% TMR. Some bought as bulls, stags, foot rots, short ears & pink eyes. Treated upon induction and really cleaning up now. Not the fanciest looking set, but ready to feed!**Rep:** Stettler Auction Market (Rolly Thomson & Russel Allison)- 403-741-9096/403-323-1711

**Lot # 023, 024, 025, 026, 027 +/-80 Steers Consignor: EJ BEEKMAN**

**Cattle Location:** EJ Beekman Feedlot-Coaldale, AB **Delivery Date:** May 1-15, 2023 (No Sundays)  
**Base Weight:** 775lbs **Weight Range:** 725-825lbs **Shrink:** 4% **Slide:** \$0.10 **Scale Location:** Beekman Truck Scale  
**Weighing Conditions:** Pull off empty bunks, weigh on trucks. **F.O.B:** Feedlot  
**Frame:** 75%Medium/25%Large **Flesh:** 100%Light **Quality:** 100%Good **Dominant Breed:** Blk Angus X  
**Color:** 100%Blk,BBF **Feed:** Running on rye grass field supplemented with corn silage.  
**Health:** Bovi Shield Gold One Shot, Ultrabac 7/Som, Pour on Ivomec.  
**Comments:** Here is a fancy set of black steers, tailor made for grass! Sourced from 3 Ranches on the SALE fall video calf sale, including Kornfeld Ranch, Riley Ranch & Willow Valley Ranch. Will be sorted into loads of 80 and can be processed at cost at feedlot. Buyer has option on all 5 lots.  
**Rep:** Jason Slomp- 403-635-1473

---

**Lot # 028, 029, 030 +/-80 Heifers Consignor: RICHARD MENT**

**Cattle Location:** Curtis Kreft Feeders-Coaldale, AB **Delivery Date:** May 1-15, 2023 (No Sundays)  
**Base Weight:** 775lbs **Weight Range:** 725-825lbs **Shrink:** 4% **Slide:** \$0.10 **Scale Location:** Area Truck Scale  
**Weighing Conditions:** Pull off empty bunks, weigh on trucks. **F.O.B:** Feedlot  
**Frame:** 100%Medium **Flesh:** 100%Medium **Quality:** 100%Good **Dominant Breed:** Blk Angus X  
**Color:** 100%Blk,BBF **Feed:** Light corn silage based ration targeting 2 lbs a day.  
**Health:** Pfizer Gold, Tasvax 8, Pour on Ivomec.  
**Comments:** This is a front end set of black heifers sourced from the Curry Ranch and 76 Ranch on the SALE fall video calf sale. These heifers will be ideal for grass! Will be gate run into loads of 80 and can be processed for grass at the feedlot at cost. Buyer has option on all 3 lots.  
**Rep:** Jason Slomp- 403-635-1473

---

**Lot # 031 +/-160 Heifers Consignor: JTS CATTLE CO LTD**

**Cattle Location:** Curtis Kreft Feeders-Coaldale, AB **Delivery Date:** May 1-5, 2023  
**Base Weight:** 875lbs **Weight Range:** 850-925lbs **Shrink:** 4% **Slide:** \$0.10 **Scale Location:** Area Truck Scale  
**Weighing Conditions:** Pull off empty bunks, weigh on trucks. **F.O.B:** Feedlot  
**Frame:** 25%Medium/75%Large **Flesh:** 100%Medium **Quality:** 95%Good/5%Medium **Dominant Breed:** Char X  
**Color:** 90%Tan/5%Silver/5%Red **Feed:** Light corn silage based ration targeting 2 lbs a day.  
**Health:** Pfizer Gold, Tasvax 8, Pour on Ivomec.  
**Comments:** These heifers were all ring sourced through SALE at our Charolais Influence Sale! Very front end set of heifers that will really go out and perform! Test weighed so weight will be close.  
**Rep:** Ryan Konyonenbelt - 403-892-6534

---

**Lot # 032, 033 +/-80 Steers Consignor: FRED VAN HERK**

**Cattle Location:** Fort Macleod, AB **Delivery Date:** May 15-19, 2023  
**Base Weight:** 775lbs **Weight Range:** 700-850lbs **Shrink:** 4% **Slide:** \$0.10 **Scale Location:** Feedlot Truck Scale  
**Weighing Conditions:** Pull off empty bunks, sort and weigh on trucks. **F.O.B:** Feedlot  
**Frame:** 5% Small/70%Medium/25%Large **Flesh:** Light to Medium **Quality:** 90%Good/10%Medium **Dominant Breed:** Angus X  
**Color:** 100%Red,RBF **Feed:** 60% Silage/20% Hay/1%Supplements/ 7%Oats/6%Rye/6%Mill Run.  
**Health:** Full health program on induction.  
**Comments:** This set of red hided steers is tailor made for the grass program! Buyer has option on both lots.  
**Rep:** Ryan Konyonenbelt/Dylan Bates- 403-892-6534/403-627-6546

---

**Lot # 034, 035 +/-80 Steers Consignor: FRED VAN HERK****Cattle Location:** Fort Macleod, AB**Delivery Date:** May 15-19, 2023**Base Weight:** 775lbs **Weight Range:** 700-850lbs **Shrink:** 4% **Slide:** \$0.10 **Scale Location:** Feedlot Truck Scale**Weighing Conditions:** Pull off empty bunks, sort and weigh on trucks. **F.O.B:** Feedlot**Frame:** 5% Small/70%Medium/25%Large **Flesh:** Light to Medium **Quality:** 90%Good/10%Medium **Dominant Breed:** Angus X**Color:** 100%Blk,BBF **Feed:** 60% Silage/20% Hay/1%Supplements/ 7%Oats/6%Rye/6%Mill Run.**Health:** Full health program on induction.**Comments:** Here are the black hided steers from the Van Herks! Another great opportunity to purchase a strong set of grass cattle! Buyer has option on both lots.**Rep:** Ryan Konynenbelt/Dylan Bates- 403-892-6534/403-627-6546

---

**Lot # 036 +/-78 Steers Consignor: FRED VAN HERK****Cattle Location:** Fort Macleod, AB**Delivery Date:** May 15-19, 2023**Base Weight:** 800lbs **Weight Range:** 725-875lbs **Shrink:** 4% **Slide:** \$0.10 **Scale Location:** Feedlot Truck Scale**Weighing Conditions:** Pull off empty bunks, sort and weigh on trucks. **F.O.B:** Feedlot**Frame:** 75%Medium/25%Large **Flesh:** Light to Medium **Quality:** 90%Good/10%Medium **Dominant Breed:** Char X**Color:** 80%Tan/20%Red Exotic **Feed:** 60% Silage/20% Hay/1%Supplements/ 7%Oats/6%Rye/6%Mill Run.**Health:** Full health program on induction.**Comments:** Here is an awesome package of Exotic steers that can either go to grass or feed! These boys are sure to impress!**Rep:** Ryan Konynenbelt/Dylan Bates- 403-892-6534/403-627-6546

---

**Lot # 037 +/-85 Heifers Consignor: COLTON VAN HERK****Cattle Location:** Fort Macleod, AB**Delivery Date:** May 15-19, 2023**Base Weight:** 725lbs **Weight Range:** 650-800lbs **Shrink:** 4% **Slide:** \$0.10 **Scale Location:** Feedlot Truck Scale**Weighing Conditions:** Pull off empty bunks, sort and weigh on trucks. **F.O.B:** Feedlot**Frame:** 10%Small/75%Medium/15%Large **Flesh:** Light to Medium **Quality:** 90%Good/10%Medium **Dominant Breed:** Angus X**Color:** 55%Blk/35%Red/10%Char,Mxd **Feed:** 60% Silage/20% Hay/1%Supplements/ 7%Oats/6%Rye/6%Mill Run.**Health:** Full health program on induction.**Comments:** These heifers are coming in great condition and are backgrounded perfectly for a grass program!**Rep:** Ryan Konynenbelt/Dylan Bates- 403-892-6534/403-627-6546

---

**Lot # 038 +/-110 Steers Consignor: MORISON FARMS/MCBRIDE CATTLE****Cattle Location:** Madden, AB**Delivery Date:** May 10., 2023**Base Weight:** 575lbs **Weight Range:** 500-650lbs **Shrink:** 4% **Slide:** \$0.15 **Scale Location:** Ground Scale**Weighing Conditions:** Weigh in AM off empty bunks of ground scale. **F.O.B:** Cairns Feedyard**Frame:** 15%Small/85%Medium **Flesh:** 100%Medium **Quality:** 100%Good **Dominant Breed:** Angus**Color:** 40%Mxd/30%Red/30%Blk **Feed:** 25% Grain Backgrounding ration.**Health:** Full herd health, Rev G Implant, Cattle are on Herdtrax.**Comments:** Look at this set of steers! This is an ideal set for someone looking for grass cattle! This is a sort from 130 head!**Rep:** Matt Lait- 403-581-7592

**Lot # 039 +/-178 Steers Consignor: HUGHSON LAND & CATTLE**

**Cattle Location:** South of Foremost, AB      **Delivery Date:** May 22-31, 2023  
**Base Weight:** 750lbs **Weight Range:** 700-800lbs **Shrink:** 4% **Slide:** \$0.10 **Scale Location:** Foremost Seed Plant Truck Scale  
**Weighing Conditions:** Weigh in AM off empty bunk and haul 15 miles to weigh on truck. **F.O.B:** Ranch  
**Frame:** 20%Small/80%Medium **Flesh:** 20%Light/80%Medium **Quality:** 100%Good **Dominant Breed:** Blk Angus  
**Color:** 85%Blk/15%BBF **Feed:** Silage  
**Health:** Ivomec, Pyramid 4, 8-way  
**Comments:** This is a nice set of black hided steers that will perform!  
**Rep:** Bear Lightbown- 403-634-4486

---

**Lot # 040 +/-220 Heifers Consignor: EAST & WEST RANCHING CO.**

**Cattle Location:** Tower Feedlot-Pincher Creek, AB      **Delivery Date:** May 15-June 1, 2023  
**Base Weight:** 700lbs **Weight Range:** 625-750lbs **Shrink:** 4% **Slide:** \$0.10 **Scale Location:** Tower Truck Scale  
**Weighing Conditions:** Pull off empty bunks in AM, sort, load and weigh on truck. **F.O.B:** Feedlot  
**Frame:** 100%Medium **Flesh:** 25%Light/75%Medium **Quality:** 100%Good **Dominant Breed:** Angus  
**Color:** 100%Blk **Feed:** 20% Growing Ration-backgrounded for grass  
**Health:** Full health program since birth & on feedlot induction. No implants  
**Comments:** This is a great set of home raised heifers tailor made for grass and backgrounded right! These cattle are young and are out of top genetics for top performance!  
**Rep:** Allan Lively/Dylan Bates- 403-627-7776/403-627-6546

---

**Lot # 041, 042, 043, 044, 045, 046 +/-90 Steers Consignor: ANNE LEEPER**

**Cattle Location:** Foothill Farms-Fort Macleod, AB      **Delivery Date:** May 15-June 1, 2023  
**Base Weight:** 700lbs **Weight Range:** 625-775lbs **Shrink:** 4% **Slide:** \$0.10 **Scale Location:** Feedlot Truck Scale  
**Weighing Conditions:** Pull off empty bunks in AM, sort, load and weigh on truck. **F.O.B:** Feedlot  
**Frame:** 90%Medium/10%Large **Flesh:** 100%Medium **Quality:** 100%Good **Dominant Breed:** Black Angus X  
**Color:** 100%Blk,BBF **Feed:** 20% Barley Growing Ration  
**Health:** Full health program on feedlot induction.  
**Comments:** Here is an impressive package of black hided steers that will make excellent grassers! Tons of bone and power behind these steers! Buyer has option on all 6 lots.  
**Rep:** Ryan Konyonenbelt - 403-892-6534

---

**Lot # 047, 048 +/-90 Steers Consignor: ANNE LEEPER**

**Cattle Location:** Foothill Farms-Fort Macleod, AB      **Delivery Date:** May 15-June 1, 2023  
**Base Weight:** 700lbs **Weight Range:** 625-775lbs **Shrink:** 4% **Slide:** \$0.10 **Scale Location:** Feedlot Truck Scale  
**Weighing Conditions:** Pull off empty bunks in AM, sort, load and weigh on truck. **F.O.B:** Feedlot  
**Frame:** 90%Medium/10%Large **Flesh:** 100%Medium **Quality:** 100%Good **Dominant Breed:** Red Angus X  
**Color:** 100%Red,RBF **Feed:** 20% Barley Growing Ration  
**Health:** Full health program on feedlot induction.  
**Comments:** Here are the red hided brothers, coming in late May! These steers have great length and structure and will make awesome grass cattle! Buyer has option on both lots.  
**Rep:** Ryan Konyonenbelt - 403-892-6534

---

**Lot # 049 +/-90 Steers Consignor: ANNE LEEPER****Cattle Location:** Foothill Farms-Fort Macleod, AB**Delivery Date:** May 15-June 1, 2023**Base Weight:** 700lbs **Weight Range:** 625-775lbs **Shrink:** 4% **Slide:** \$0.10 **Scale Location:** Feedlot Truck Scale**Weighing Conditions:** Pull off empty bunks in AM, sort, load and weigh on truck. **F.O.B:** Feedlot**Frame:** 70%Medium/30%Large **Flesh:** 100%Medium **Quality:** 100%Good **Dominant Breed:** Exotic X**Color:** 90%Tan,Silver,Wht/10%Red,RBF**Feed:** 20% Barley Growing Ration**Health:** Full health program on feedlot induction.**Comments:** This set of exotic steers are sure to get big and framey coming off the grass! Predominantly Charolais cross steers in this package with some excellent Exotic reds making up the balance!**Rep:** Ryan Konyonenbelt - 403-892-6534

---

**Lot # 050 +/-150 Steers Consignor: ANNE LEEPER****Cattle Location:** Foothill Farms-Fort Macleod, AB**Delivery Date:** May 15-June 1, 2023**Base Weight:** 700lbs **Weight Range:** 625-775lbs **Shrink:** 4% **Slide:** \$0.10 **Scale Location:** Feedlot Truck Scale**Weighing Conditions:** Pull off empty bunks in AM, sort, load and weigh on truck. **F.O.B:** Feedlot**Frame:** 10%Small/70%Medium/20%Large **Flesh:** 100%Medium **Quality:** 100%Good **Dominant Breed:** Angus X**Color:** 65%Red,RBF/20%Blk,BBF/15%Speckle,Roan,Mxd**Feed:** 20% Barley Growing Ration**Health:** Full health program on feedlot induction.**Comments:** These steers are mixed up in colour, but are a great set of cattle that will gain well! They would work great to either go to grass or to feed!**Rep:** Ryan Konyonenbelt - 403-892-6534

---

**Lot # 051, 052 +/-115 Steers Consignor: ANNE LEEPER****Cattle Location:** High River Colony**Delivery Date:** May 15-June 1, 2023**Base Weight:** 700lbs **Weight Range:** 625-775lbs **Shrink:** 4% **Slide:** \$0.10 **Scale Location:** Feedlot Truck Scale**Weighing Conditions:** Pull off empty bunks in AM, sort, load and weigh on truck. **F.O.B:** Feedlot**Frame:** 80%Medium/20%Large **Flesh:** 100%Medium **Quality:** 100%Good **Dominant Breed:** Blk Angus X**Color:** 100%Blk,BBF**Feed:** 20% Barley Growing Ration**Health:** Full health program on feedlot induction.**Comments:** Here is a tailor-made set of grass steers coming in late May! These cattle are sure to impress and will make excellent grassers! This is the top sort of the heavy steers out of 330 head! Buyer has option on both lots.**Rep:** Ryan Konyonenbelt - 403-892-6534

---

**Lot # 053 +/-95 Steers Consignor: ANNE LEEPER****Cattle Location:** High River Colony**Delivery Date:** May 15-June 1, 2023**Base Weight:** 650lbs **Weight Range:** 575-725lbs **Shrink:** 4% **Slide:** \$0.10 **Scale Location:** Feedlot Truck Scale**Weighing Conditions:** Pull off empty bunks in AM, sort, load and weigh on truck. **F.O.B:** Feedlot**Frame:** 20%Small/70%Medium/10%Large **Flesh:** 100%Medium **Quality:** 100%Good **Dominant Breed:** Blk Angus X**Color:** 100%Blk,BBF**Feed:** 20% Barley Growing Ration**Health:** Full health program on feedlot induction.**Comments:** Here is a tailor-made set of grass steers coming in late May! These cattle are sure to impress and will make excellent grassers!**Rep:** Ryan Konyonenbelt - 403-892-6534

**Lot # 054, 055 +/-90 Steers Consignor: ANNE LEEPER****Cattle Location:** High River Colony **Delivery Date:** May 15-June 1, 2023**Base Weight:** 700lbs **Weight Range:** 625-775lbs **Shrink:** 4% **Slide:** \$0.10 **Scale Location:** Feedlot Truck Scale**Weighing Conditions:** Pull off empty bunks in AM, sort, load and weigh on truck. **F.O.B:** Feedlot**Frame:** 80%Medium/20%Large **Flesh:** 100%Medium **Quality:** 100%Good **Dominant Breed:** Red Angus X**Color:** 100%Red,RBF **Feed:** 20% Barley Growing Ration**Health:** Full health program on feedlot induction.**Comments:** Here are the red hided brothers, coming in late May! These steers have great length and structure, and will make awesome grass cattle! Buyer has option on both lots.**Rep:** Ryan Konynenbelt - 403-892-6534

---

**Lot # 056 +/-90 Steers Consignor: ANNE LEEPER****Cattle Location:** High River Colony **Delivery Date:** May 15-June 1, 2023**Base Weight:** 700lbs **Weight Range:** 625-775lbs **Shrink:** 4% **Slide:** \$0.10 **Scale Location:** Feedlot Truck Scale**Weighing Conditions:** Pull off empty bunks in AM, sort, load and weigh on truck. **F.O.B:** Feedlot**Frame:** 50%Medium/50%Large **Flesh:** 100%Medium **Quality:** 100%Good **Dominant Breed:** Exotic X**Color:** 80%Red,RBF/20%Tan,Silver **Feed:** 20% Barley Growing Ration**Health:** Full health program on feedlot induction.**Comments:** This set of exotic steers are sure to get big and framey coming off the grass! These are "Bell Ringers"!**Rep:** Ryan Konynenbelt - 403-892-6534

---

**Lot # 057 +/-100 Heifers Consignor: SCHWENGLER FARMS****Cattle Location:** Appleyard Land & Cattle North **Delivery Date:** May 15-June 1, 2023**Base Weight:** 675lbs **Weight Range:** 600-750lbs **Shrink:** 4% **Slide:** \$0.10 **Scale Location:** Feedlot Truck Scale**Weighing Conditions:** Pull off empty bunks in AM, sort, load and weigh on truck. **F.O.B:** Feedlot**Frame:** 70%Medium/30%Large **Flesh:** 100%Medium **Quality:** 100%Good **Dominant Breed:** Exotic X**Color:** 80%Red,RBF/20%Tan,Silver **Feed:** 20% Barley Growing Ration**Health:** Full health program on feedlot induction.**Comments:** This is an excellent package of exotic heifers that are perfect for the grass program! These heifers are stretchy and framey and will pack the pounds on!**Rep:** Ryan Konynenbelt - 403-892-6534

---

**Lot # 058 +/-100 Heifers Consignor: SCHWENGLER FARMS****Cattle Location:** Appleyard Land & Cattle North **Delivery Date:** May 15-June 1, 2023**Base Weight:** 675lbs **Weight Range:** 575-725lbs **Shrink:** 4% **Slide:** \$0.10 **Scale Location:** Feedlot Truck Scale**Weighing Conditions:** Pull off empty bunks in AM, sort, load and weigh on truck. **F.O.B:** Feedlot**Frame:** 20%Small/70%Medium/10%Large **Flesh:** 100%Medium **Quality:** 90%Good/10%Medium **Dominant Breed:** Angus X**Color:** 60%Red,RBF/20%RWF/20%Speckle/Gry/Mxd **Feed:** 20% Barley Growing Ration**Health:** Full health program on feedlot induction.**Comments:** These heifers are ready to hit the green grass and grow for you!**Rep:** Ryan Konynenbelt - 403-892-6534

**Lot # 059 +/-90 Heifers Consignor: SCHWENGLER FARMS****Cattle Location:** Calhoun Feedyard **Delivery Date:** May 15-June 1, 2023**Base Weight:** 675lbs **Weight Range:** 600-750lbs **Shrink:** 4% **Slide:** \$0.10 **Scale Location:** Feedlot Truck Scale**Weighing Conditions:** Pull off empty bunks in AM, sort, load and weigh on truck. **F.O.B:** Feedlot**Frame:** 60%Medium/40%Large **Flesh:** 100%Medium **Quality:** 100%Good **Dominant Breed:** Exotic X**Color:** 75%Red,RBF/25%Tan,Silver **Feed:** 20% Barley Growing Ration**Health:** Full health program on feedlot induction.**Comments:** This is an excellent package of exotic heifers that are perfect for the grass program! These heifers are stretchy and framey and will pack the pounds on!**Rep:** Ryan Konynenbelt - 403-892-6534

---

**Lot # 060 +/-70 Heifers Consignor: SCHWENGLER FARMS****Cattle Location:** Calhoun Feedyard **Delivery Date:** May 15-June 1, 2023**Base Weight:** 650lbs **Weight Range:** 575-725lbs **Shrink:** 4% **Slide:** \$0.10 **Scale Location:** Feedlot Truck Scale**Weighing Conditions:** Pull off empty bunks in AM, sort, load and weigh on truck. **F.O.B:** Feedlot**Frame:** 30%Small/60%Medium/10%Large **Flesh:** 100%Medium **Quality:** 90%Good/10%Medium **Dominant Breed:** Angus X**Color:** 65%Red,RBF/25%RWF/10%Grey,Mxd **Feed:** 20% Barley Growing Ration**Health:** Full health program on feedlot induction.**Comments:** These heifers are ready to hit the green grass and grow for you!**Rep:** Ryan Konynenbelt - 403-892-6534

---

**Lot # 061 +/-140 Heifers Consignor: MORISON FARMS/MCBRIDE CATTLE****Cattle Location:** Airdrie, AB **Delivery Date:** June 29-July 5, 2023**Base Weight:** 880lbs **Weight Range:** 800-975lbs **Shrink:** 4% **Slide:** \$0.10 **Scale Location:** Ground Scale**Weighing Conditions:** Weigh in AM off empty bunks of ground scale. **F.O.B:** Morison Farms**Frame:** 90%Medium/10%Light **Flesh:** 80%Medium/20%Light **Quality:** 100%Good **Dominant Breed:** Angus/Angus X**Color:** 50%Blk/30%Red/20%Mxd **Feed:** 20% Screening Pellet Background ration with barley silage**Health:** Full herd health, Revalor G Implant**Comments:** This will be a great set of lightly backgrounded heifers that will sell into a great market! Sorted from 155 head!**Rep:** Matt Lait- 403-581-7592

---

**Lot # 062 +/-65 Steers Consignor: DJ CAIRNS/MCBRIDE CATTLE****Cattle Location:** West of Airdrie, AB **Delivery Date:** September 10., 2023**Base Weight:** 1000lbs **Weight Range:** 925-1075lbs **Shrink:** 4% **Slide:** \$0.10 **Scale Location:** Truck Scale**Weighing Conditions:** Morning gather, sort & weigh on trucks. **F.O.B:** 7 miles West of Airdrie**Frame:** 90%Medium/10%Large **Flesh:** 100%Medium **Quality:** 100%Good **Dominant Breed:** Angus**Color:** 100%Blk **Feed:** Grass**Health:** Full herd health, Rev G Implant, Cattle are on Herdtrax.**Comments:** This will be a very even sort from 80 head! Weigh will be tight and cattle will be ready to go on full feed! These steers are all home-raised or sourced from Arda Farms!**Rep:** Matt Lait- 403-581-7592